ILLINOIS DEPARTMENT OF EMPLOYMENT SECURITY

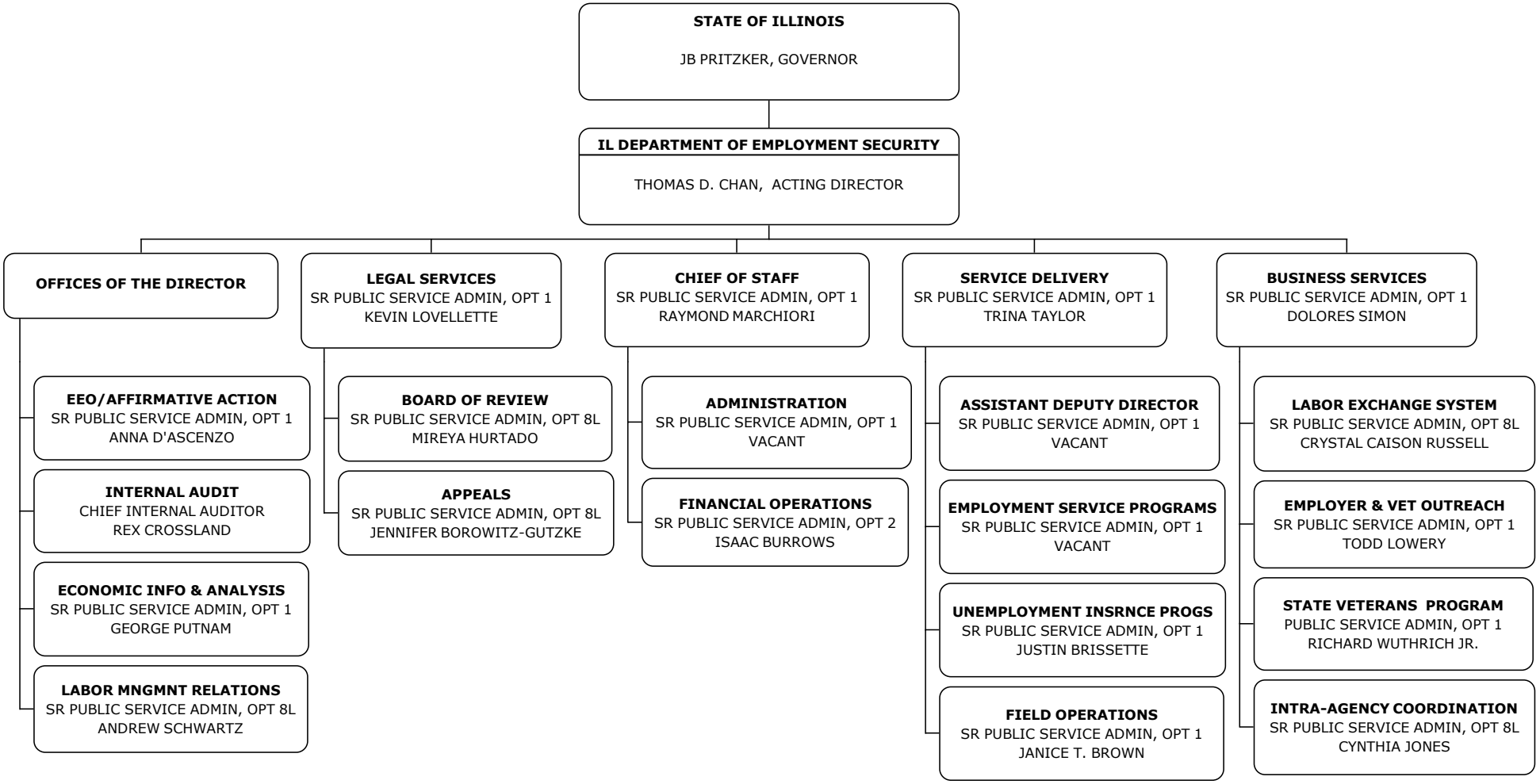

February 14, 2020