DEPARTMENT OF COMMERCE AND ECONOMIC OPPORTUNITY
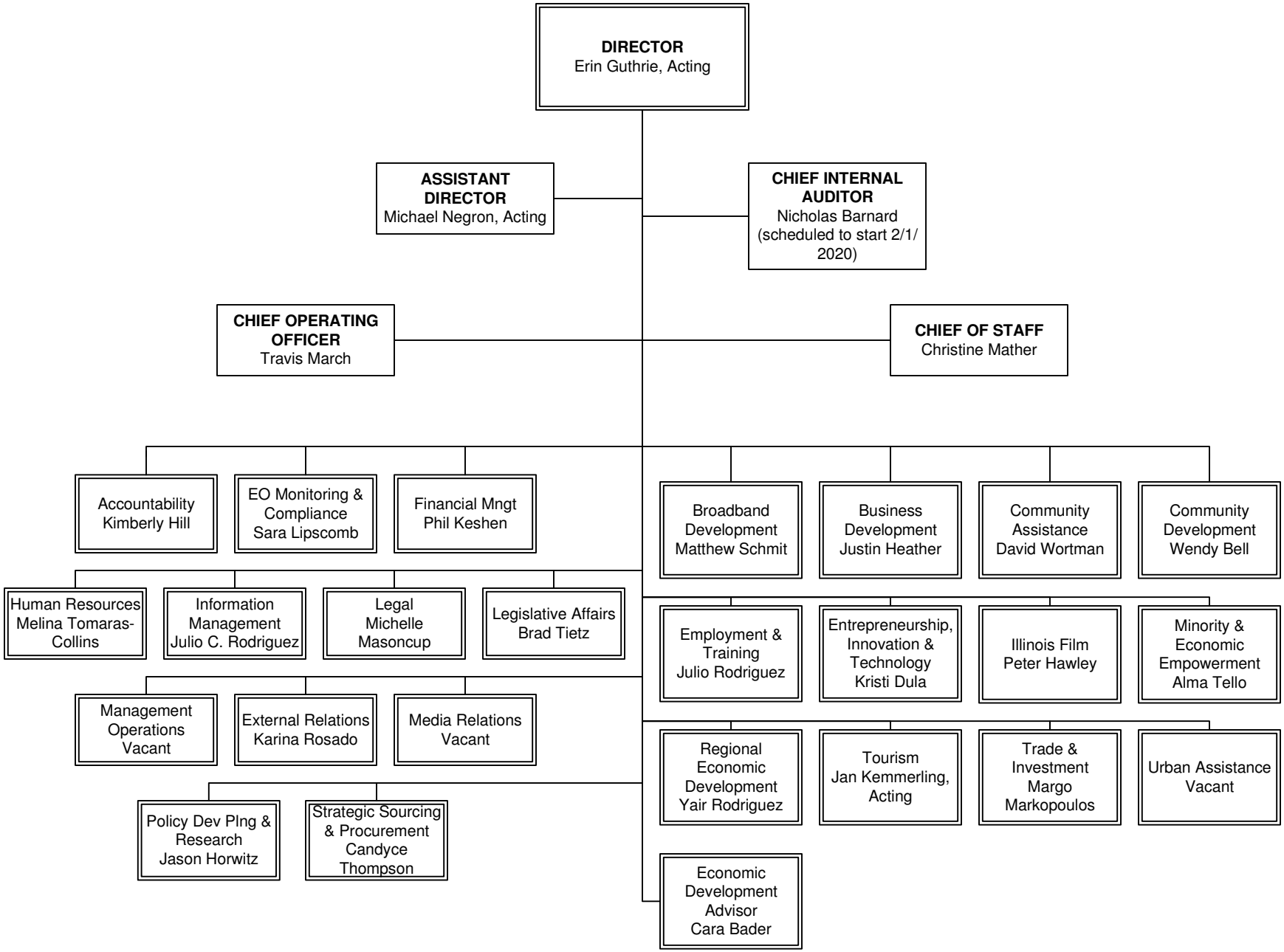
January 31, 2020